







Legend

-  C-027
-  Cone
-  traffic controller
-  Tubular
-  Work Area

Manifest

- 26 x Tubular
- 9 x Cone
- 6 x C-027
- 5 x C-018-1A
- 3 x C-001-1
- 3 x traffic controller
- 1 x C-063
- 1 x WD-A-33-R Road narrows lane ends (right)

Stevenson at Higginson (W)
Phase 1

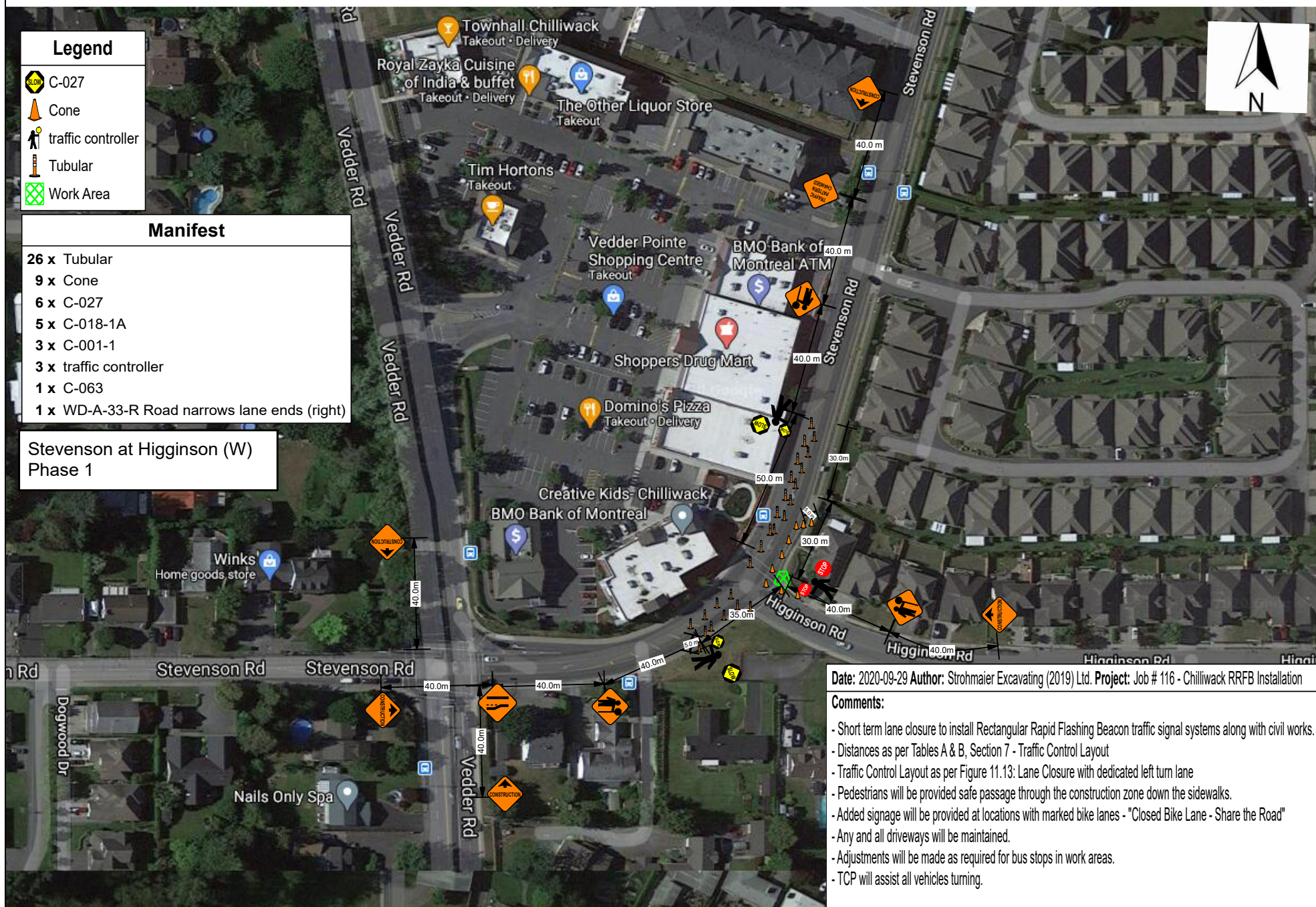

Date: 2020-09-29 Author: Strohmaier Excavating (2019) Ltd. Project: Job # 116 - Chilliwack RRFB Installation

Comments:

- Short term lane closure to install Rectangular Rapid Flashing Beacon traffic signal systems along with civil works.
- Distances as per Tables A & B, Section 7 - Traffic Control Layout
- Traffic Control Layout as per Figure 11.13: Lane Closure with dedicated left turn lane
- Pedestrians will be provided safe passage through the construction zone down the sidewalks.
- Added signage will be provided at locations with marked bike lanes - "Closed Bike Lane - Share the Road"
- Any and all driveways will be maintained.
- Adjustments will be made as required for bus stops in work areas.
- TCP will assist all vehicles turning.